

KOLB LAND CONSULTING, INC.
LAND SURVEYING · SUBDIVIDING · LAND PLANNING

LAKE GENEVA, WISCONSIN 53147

WHITEWATER, WISCONSIN 53190

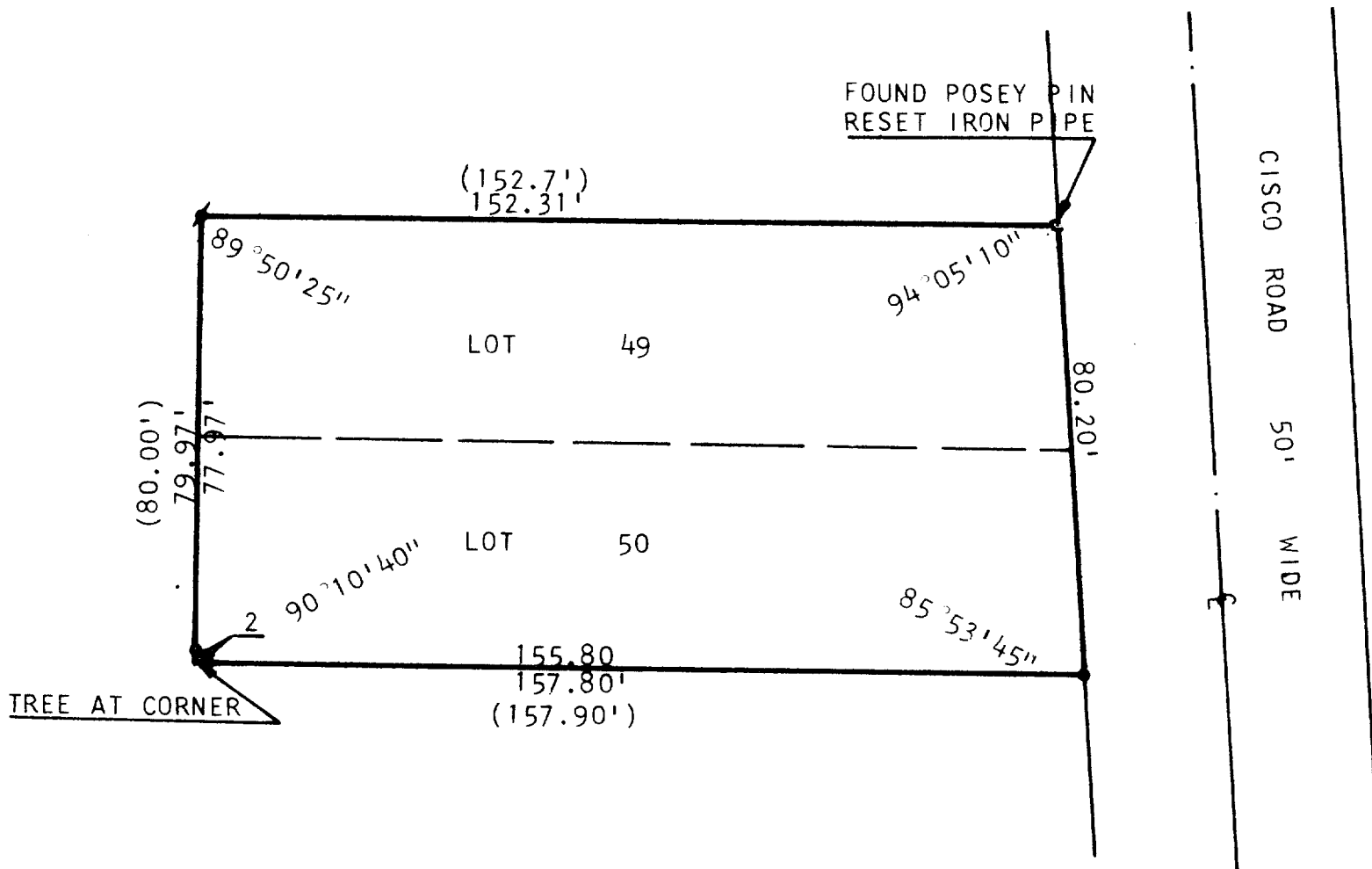

PLAT OF SURVEY OF

LOTS 49-50, BLOCK J, CISCO BEACH SUB-DIVISION, T. 1 N., R. 17 E., WALWORTH COUNTY, WISCONSIN.

ORDERED BY: ROBERT BURLEY
RT. 5 BOX 138, CISCO DRIVE
LAKE GENEVA, WISCONSIN, 53147.

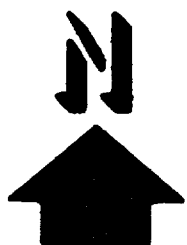

SCALE 1"=30'

LEGEND:

- Ø - IRON PIPE FOUND
- - IRON PIPE PLACED
- () - AS PLATTED



I, HAROLD H. KOLB, DO HEREBY CERTIFY THAT I HAVE SURVEYED THE PROPERTY HEREON DESCRIBED ACCORDING TO THE OFFICIAL RECORDS, AND THAT THE PLAT HEREON IS A CORRECT REPRESENTATION OF THE LOT LINES TO THE BEST OF MY KNOWLEDGE AND BELIEF.

Harold H. Kolb

HAROLD H. KOLB
WISCONSIN REGISTERED LAND SURVEYOR, S-187

DATE Oct. 3, 1979